

**Steel City Shakespeare Center  
and the West View Hub present**



# Henry

**BY WILLIAM SHAKESPEARE  
DIRECTED BY JEFFREY CHIPS**

SATURDAY, AUGUST 5  
SUNDAY, AUGUST 6  
SATURDAY, AUGUST 12  
SUNDAY, AUGUST 13

BARRY G. SCHELL "BRONX" FIELD  
CENTER AND BRONX AVENUES  
PITTSBURGH, PA 15229

**#SHAKESPEAREINTHEBRONX**





*Steel City Shakespeare Center's  
10th Anniversary Season is  
dedicated in loving memory  
to our dear friend  
Tracey D. Turner*

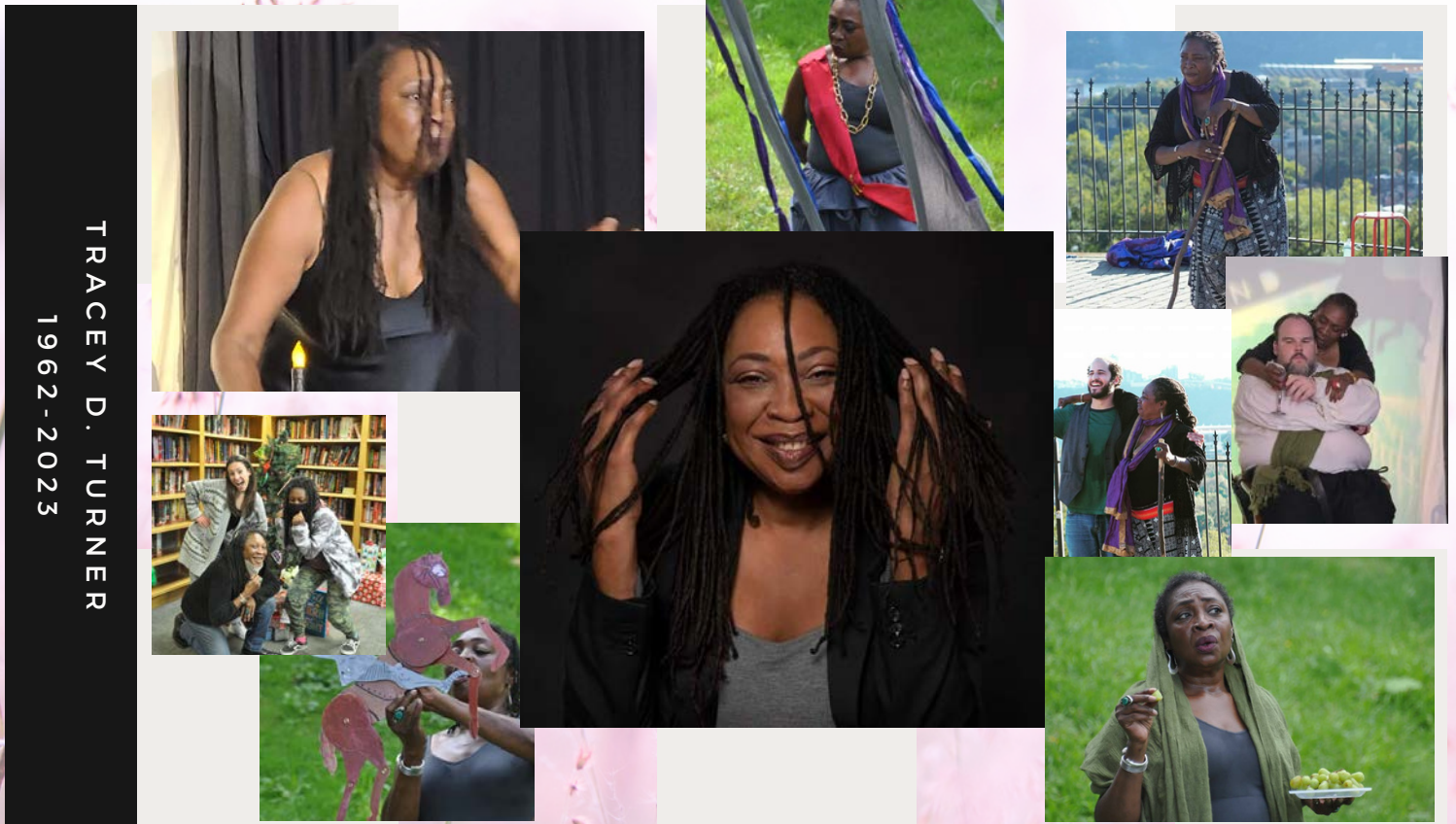

*As Performer*

- *Old Sinbad in The Seven Voyages of Sinbad (2017)*
- *Duke Frederick/Duke Senior in As You Like It (2020)*
- *Scrooge in A Christmas Carol: A Radio Drama (2020)*
- *Cerimon/Dionyza/Bawd in Pericles (2021)*
- *Lady Macbeth in Macbeth (2022)*

*As Director*

- *Martin Luther King Jr.'s Letter From the Birmingham Jail (2018)*
- *The Twelve Dates of Christmas (2021)*
- *Dracula (2022)*



The logo for CHIPS dental associates features the word "CHIPS" in a large, bold, black sans-serif font. To its right, the words "dental" and "associates" are stacked vertically in a smaller, lowercase, black sans-serif font. The entire logo is set against a white background that is part of a larger graphic element consisting of a white oval with a grey outline, which is superimposed on a grey background. The background of the entire advertisement is a light blue-grey color with a large, stylized crest or shield. The crest is primarily blue with red accents, featuring a central figure that appears to be a lion or a similar heraldic animal, surrounded by decorative flourishes and smaller red floral-like motifs. In the top left corner, a portion of a blue flag with a white letter "E" is visible.

**CHIPS** dental  
associates

**PROUD SCSC SEASON SPONSOR  
SINCE 2016**

Accepting New  
Patients!

Gibsonia Office:

724-443-5710

North Hills Office:

412-364-7144

**WWW.CHIPSDENTALLLC.COM**



# Cast

**Christine McGrath**  
King Henry V

**Samwise Riley**

Duke of Exeter  
Hostess Quickly  
Captain Fluellen  
Alice  
John Bates

**Bob Colbert**

Pistol  
Lord Cambridge  
French King  
Captain Jamy  
Duke of Orleans  
Duke of Bedford

**Parker Stephens**

Archbishop of Canterbury  
Bardolph  
Lord Scroop  
Constable of France  
Captain Macmorris  
Michael Williams  
Duke of Gloucester  
Queen Isabel

**Lauren Scheller-Wolf**

Boy  
Sir Thomas Grey  
Prince Dauphin  
Captain Gower  
Governor of Harfleur  
Princess Katharine  
Montjoy  
Duke of Westmoreland







# *Christine McGrath*

*King Henry V*



## **Christine McGrath Keiscer (she/her)**

*Previously with SCSC: Mistress Page in The Merry Wives of Windsor, Thaisa/Marina in Pericles, Belle/Tiny Tim in A Christmas Carol; A Radio Drama, Amiens/William in As You Like It (virtual).*

Christine is ecstatic to be back with SCSC! She is a Pittsburgh native and graduate of Allegheny College where she studied visual production, theater, and history and played on the women's lacrosse team. Other local credits include Sylvia in *The Two Gentlemen of Verona* with Pittsburgh Shakespeare in the Parks, Arviragus and Second Lord as well as choreographer and music composer in *Cymbeline* (PSIP), Viola in *Twelfth Night* with Pittsburgh Classic Players, Phoebe in *Yeoman of the Guard* with Pittsburgh Savoyards, Tessa in *The Gondoliers* (Pgh Savoyards), and Veronica Sawyer in *Heathers the Musical* with The Summer Company. When not onstage, Christine is a singer/songwriter and a girls lacrosse coach at Hampton High School. She currently works for UPMC East's cytopathology laboratory and is pursuing her second degree in forensic molecular biology.







# *Samwise Riley*

*Duke of Exeter  
Hostess Quickly  
Captain Fluellen  
Alice  
John Bates*

## **Samwise Riley (he/they)**

*Previously with SCSC: Mr. Elton in Emma, Jonathan Harker in Dracula.*

Samwise is thrilled to be performing their third show with Steel City Shakespeare. Some of Samwise's other credits include Dobchinsky in Throughline Theatre Company's production of *The Inspector General*, Annabale and Sir Geoffrey Transom in The Pittsburgh Savoyards productions of *The Gondoliers* and *The Open Door* respectively, and as a member of Arcade Comedy Theater's award winning family improv team Penny Arcade.

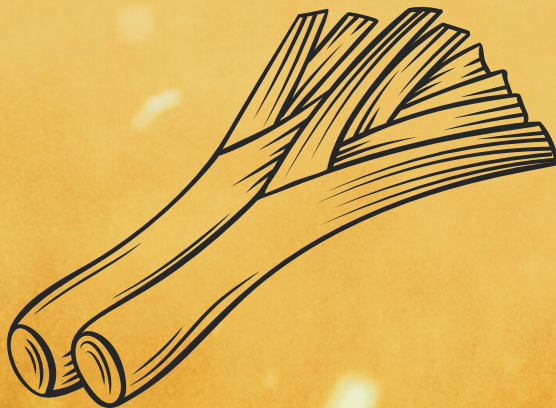





***Parker Stephens***  
*Archbishop of Canterbury*  
*Bardolph*  
*Lord Scroop*  
*Constable of France*  
*Captain Macmorris*  
*Michael Williams*  
*Duke of Gloucester*  
*Queen Isabel*

**Parker Stephens** (he/him)

*Previously with SCSC: Frank Churchill in Emma.*

Parker is excited to be working with Steel City Shakespeare! His recent credits include *Romeo and Juliet* (Lord Capulet) with Youth Shakespeare Society of Pittsburgh and *The Drag Seed* (Carson Lingus) with University of Pittsburgh Stages. Parker graduated from the University of Pittsburgh in the spring of 2022 with a degree in Theatre Arts. When not on stage, you can find him working as a lighting and scenic technician with Kelly Strayhorn Theatre, Flyspace Production Company, and Hughie's Event Production company. He hopes you enjoy the show!







# **Bob Colbert**

*Pistol*

*Lord Cambridge*

*French King*

*Captain Jamy*

*Duke of Orleans*

*Duke of Bedford*

## **Bob Colbert (he/him)**

*Previously with SCSC: As actor: Will Shakespeare in *The Heavy Gait of Night*, Falstaff/Dr. Caius in *The Merry Wives of Windsor*,*

*Simonides/Lysimachus/Cleon in *Pericles*, Polonius/Horatio in *Hamlet*.*

*As director: *The Merry Wives of Windsor*, *A Midsummer Night's Dream* (upcoming).*

Bob is thrilled to be returning to Steel City Shakespeare Center. Bob has also performed with such Pittsburgh theater companies as Poor Yorick's Players, Pittsburgh Shakespeare in the Parks, and Gemini Children's Theatre. At Gemini, Bob performs in both their mainstage shows and their field trip/school outreach program and recently served as a teaching artist for the SCSC Youth Academy's Summer Camp. Enjoy the show!







# *Lauren Scheller-Wolf*

*Boy*

*Sir Thomas Grey*

*Prince Dauphin*

*Captain Gower*

*Governor of Harfleur*

*Princess Katharine*

*Montjoy*

*Duke of Westmoreland*

## **Lauren Scheller-Wolf (she/her)**

*Previously with SCSC: As actor: Jane Fairfax in *Emma*, Mr. Page/Hostess in *The Merry Wives of Windsor*.*

*As stage manager: *Emma**

Lauren is thrilled to be working with Steel City Shakespeare Center again. Lauren is a University of Pittsburgh graduate, where she earned a BPhil in Theatre Arts and English Writing with a minor in History. Pitt Stages credits include *Emilia* (Susan Bertie/Flora), *Spark* (Jude), and *She Kills Monsters: Virtual Realms* (Lily/Lilith). Lauren has also acted with several Pittsburgh theatre companies, including Prime Stage Theatre, Pittsburgh Shakespeare in the Parks, and Gemini Children's Theater. Much love and gratitude to her friends and family. She hopes you enjoy the show!







# *Jeffrey Chips*

*Director*

## **Jeffrey Chips** (he/him)

*Previously with SCSC: As director: Macbeth, Pericles, A Christmas Carol; A Radio Drama, As You Like It (virtual), Richard III, The Seven Voyages of Sinbad, The Tempest, A Christmas Carol (2016), Much Ado About Nothing, A Christmas Carol (2015), Twelfth Night.*

*As actor: Pericles in Pericles, Jaques in As You Like It (virtual), Marley/Young Scrooge/Bob Cratchit in A Christmas Carol (2015, 2016), Don Pedro/Dogberry in Much Ado About Nothing, Malvolio/Sir Andrew/Sebastian in Twelfth Night.*

*As playwright: The Heavy Gait of Night, The Seven Voyages of Sinbad, A Christmas Carol.*

Jeffrey is the Founder and Artistic Director of Steel City Shakespeare Center, producing 23 productions in 10 years. He has also directed productions of *Cymbeline* and *King Lear* with Pittsburgh Shakespeare in the Parks and previously worked as an understudy with the American Shakespeare Center on productions of *The Tempest*, *Henry V*, *Much Ado About Nothing*, and *Richard III*. He holds a BA in theatre from Allegheny College and an MLitt and MFA in Shakespeare and Performance from Mary Baldwin University, earned while training at the American Shakespeare Center. He is a resident of West View and serves on the staff and board of directors of the West View Hub, and thanks his wife, Megan, and sons, Samuel, Isaac, and Joshua, for all of their love and inspiration. He would like to dedicate this production to his grandmother Rosemary Lenahan and to his dear friends Ron Siebert and Tracey Turner, who will all live on in his heart forever.





# William Shakespeare

## Playwright

**William Shakespeare** was born in Stratford-upon-Avon, England in 1564, the son of John Shakespeare, a glovemaker, and Mary Arden, the daughter of a prominent Catholic family in Stratford. At the age of 18, he married Anne Hathaway, and together they had three children, Susanna, Judith, and Hamnet.

In the late 1580s/early 1590s, Shakespeare arrived in London around the same time the English Navy defeated the Spanish Armada, establishing England as the strongest military power in Europe and London as the major hub of European culture and art. He joined the Lord Chamberlain's Men as an actor, shareholder, and writer and also gained fame and influence as a writer of poems, including 154 sonnets.

After the death of Queen Elizabeth in 1603 and the arrival of King James, the Lord Chamberlain's Men became the King's Men and served as the main playing company for the Royal Court.

In his career, he wrote several of the most beloved works in the history of the English language, including *A Midsummer Night's Dream*, *Romeo and Juliet*, *Twelfth Night*, *Much Ado About Nothing*, *Hamlet*, *Othello*, *Macbeth*, *The Tempest*, and many more. In 1614, he sold his share in the King's Men and retired to Stratford for a brief time before his death in 1616.

Seven years later, in 1623, members of the King's Men undertook the effort of collecting all of Shakespeare's plays and publishing his First Folio. With the exception of the King James Bible, Shakespeare's First Folio is perhaps the most celebrated and most studied printed work in the history of the English language. Today we credit Shakespeare as the author of 38 plays that, over the course of 400 years, have been translated into hundreds of languages and performed throughout the world.



# Characters

## Characters not featured in the play

**King Henry IV of England:** AKA Henry Bollingbroke. Deceased King of England, father to King Henry V, usurped the crown from King Richard II, leading to years of turmoil and civil war.

**Sir John Falstaff:** Former friend of King Henry V (AKA "Prince Hal"), best known from the plays *Henry IV Parts 1 and 2* and *The Merry Wives of Windsor*. Falstaff and Hal spent their time together drinking, carousing, thieving, and causing mischief. Upon being crowned as King Henry V, Hal turned his back on Falstaff and the rest of his friends from Eastcheap.

**Edward the Black Prince:** Prince Edward of Woodstock, Prince of Wales, heir apparent to King Edward III who led a successful military campaign in France at Crecy in 1346. Died in 1376 before becoming King. Father of King Richard II, great uncle to King Henry V.

## English Court

**King Henry V:** Young King of England looking to unite his country and make a name for himself. Until now, his reputation is for being an immature libertine unfit to lead and with a dubious claim to the Crown due to his father's usurpation.

**Duke of Exeter:** Chief advisor and spokesman for King Henry V.

**Archbishop of Canterbury:** Leader of the English church who provides legal justification for King Henry's claim of French land and titles and financial support for Henry's military campaign to France.

**Duke of Gloucester, Duke of Bedford, Duke of Westmoreland:** Royal advisors to King Henry V.

**Earl of Cambridge, Earl of Scroop, Sir Thomas Grey:** Traitors to King Henry.



# Characters

## *Eastcheap Residents and Former Friends of King Henry*

**Pistol:** Leader of this crew of misfits who takes up Falstaff's mantle upon his death. A blowhard braggart soldier seeking only to enrich himself while at war.

**Hostess Nell Quickly:** Hostess of the Boar's Head Inn, featured prominently in *Henry IV Parts 1 and 2* and *The Merry Wives of Windsor*, now married to Pistol.

**Bardolph:** A drunken scoundrel who is executed for thievery.

**Boy:** Former page of Falstaff's who goes to war with Pistol and Bardolph.

## *French Court*

**King Charles VI:** Aging King of France, wary of King Henry's campaign and haunted by the heavy defeat at the hands of Edward the Black Prince many years earlier.

**Prince Dauphin:** Immature and entitled heir apparent to the French Crown, eager to provoke England into war.

**Constable of France:** High-ranking advisor to French King and Dauphin.

**Duke of Orleans:** Military leader and advisor to the French Crown.

**Princess Katharine:** Daughter of French King and prospective spouse to King Henry.

**Alice:** Maid to Princess Katharine.

**Queen Isabel:** Wife of French King and mother to Dauphin and Princess Katharine.

**Montjoy:** French herald.



**Captain Fluellen:** Welsh captain, an effective and charismatic soldier and great student of war.

**Captain Gower:** English captain and friend of Captain Fluellen's.

**Captain Macmorris:** An Irish captain at the siege of Harfleur.

**Captain Jamy:** A Scottish captain at the siege of Harfleur.

**Sir Thomas Erpingham:** An elderly, highly respected captain in the English army.

**John Bates:** An English soldier openly critical of King Henry's leadership.

**Michael Williams:** An English soldier openly critical of King Henry's leadership who inadvertently challenges the King to a fight.

## Henry V Production Team

Director: Jeffrey Chips

Stage Manager: Lauren Scheller-Wolf

French Language Coach: Melanie Linn Gutowski

Intimacy Coordinator: Catherine Baird

Design Consultant: Hannah Ruth Moss







SCREEN PRINTING  
EMBROIDERY  
PERSONAL ITEMS  
DIGITAL PRINTING

412-821-5976  
MAIL@GPSA.COM  
WWW.GPSA.COM





**DIGITAL DYNAMO**  
SEO | WordPress | Google Analytics | Content Creation  
[digitaldynamollc.com](http://digitaldynamollc.com)

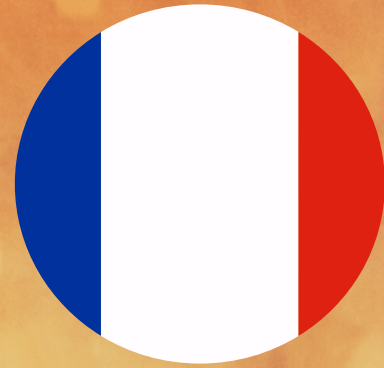

**Schellhaas**  
& SONS FUNERAL HOME & CREMATION SERVICES, INC.  
*"Guiding Families for Six Generations, Since 1855"*  
[www.SchellhaasFH.com](http://www.SchellhaasFH.com)  
BAKERSTOWN • FRANKLIN PARK • WEST VIEW

**Proud Supporter SCSC!!**





# *SCSC 2023*

## *Artist Core*

Jeffrey Chips - Founder and Artistic Director

Catherine Aceto

Christine McGrath

Catherine Baird

Ella Mizera

Bob Colbert

Hannah Moss

Will Guffey

Lauren Scheller-Wolf

Lexie Hellinger

Tracey D. Turner

## *Acknowledgements*

Scott Pavlot

Jean Mientus

West View Hub

Hannah Moss

Ben Robbins

Northmont United Presbyterian Church

Catherine Aceto

Megan Chips

Tracey Turner

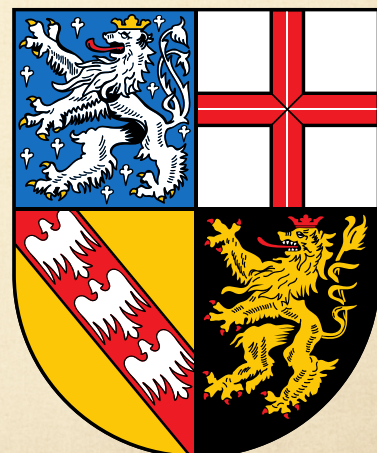



# SCSC Sponsors

\*Denotes Patreon Subscriber  
Click [here](#) to become a sponsor

## **Bottom (\$60-179):**

Andy Jones Landscape and Lawn Service  
Amanda Lovallo\*  
Brian Falbo  
Nicholas Fournier  
Darrah McDermott  
Gregory Manley and Catherine Gowl  
Bill McGrath  
Lea Anne Lope  
Matt Ferry\*  
Art Miller\*  
Nancy Lord\*  
The Vintage Theatre Company\*  
Pittsburgh Shakespeare in the Parks  
Healthy Pet Products  
Pip & Lola's Soaps and Sundries  
Alan Scheller-Wolf  
Kelly Gualtieri  
Ellen Tarpey  
Betsy Ann Chocolates  
Scott Mullen, CPA  
Pittsburgh PCIT & Counseling  
Mary McFadden  
Michael Mykita\*  
Lauren Snider\*  
Caitlin Aksak  
Joshua Dadeboe  
John Maynard

## **Mercutio (\$180-\$359):**

Patty Lanious\*  
Schellhaas Funeral Homes and Cremation  
Service  
Troy Hill Citizens, Inc.  
James DeMasi\*  
GPSA

## **Beatrice & Benedick (\$360-\$599):**

Fawn Mullinary\*  
Digital Dynamo LLC  
Heathside Cottage  
Jacob Forschein\*  
Kristen Schmich

## **Prospero (\$600-\$1,199):**

Wounded Warrior Project  
Northmont United Presbyterian Church  
Hiland Presbyterian Church

## **Hamlet (\$1,200 or more):**

Chips Dental Associates\*  
West View Hub  
Community Life Enrichment Foundation





Coming soon...

# HUBTOBERFEST

September 22-23



George A. Romero's  
*The Amusement Park*



Danceland Memories  
Dance



Special Guests  
& Much More!



**A Midsummer Night's Dream**  
by William Shakespeare  
directed by Bob Colbert  
Fall 2023

**Shakes-Swap 2023**

**Hamlet**

**by William Shakespeare**

**Presented by The Rustic Mechanicals**

**October 2023**



All programs are free to all participants  
Please visit our website for more information



Library - Food Pantry - Internet Cafe

Immersive Arts Center

A Place to Connect



# West View HUB

Feeding Mind, Body & Spirit



**HUBWORKS**

*435 Perry Highway  
West View, PA 15229  
[www.westviewhub.org](http://www.westviewhub.org)*